

- How to Scan Slides with the Jumbl All-In-One Scanner
- How to Scan Negatives with the Jumbl All-In-One Scanner

How to Scan Slides with the Jumbl All-In-One Scanner

1. The Jumbl scanner is connected to the PC.



2. Be sure the slide tray is in the scanner. Gently pull the cardboard pusher to the right to remove it from the slide tray.



Slide Tray

Pull Pusher Out

3. For quickest scanning take some time to stack your slides. The Jumbl scanner scans in landscape (horizontal) orientation only and the front of your slide should be down. The front of the slide usually says "THIS SIDE TOWARD SCREEN" or has the manufacturers name or logo on it. When there is text on the slide the front of the slide will show the reverse image.



Text is reversed



4. Push in the button for Slide Scanner (#3) on the Video Audio Switchbox.



Press This Button

5. Double click on Elgato Video Capture.

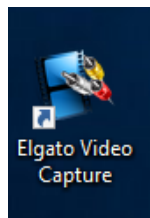

6. Elgato will open. Click Continue. You will see a screen that says No Signal.

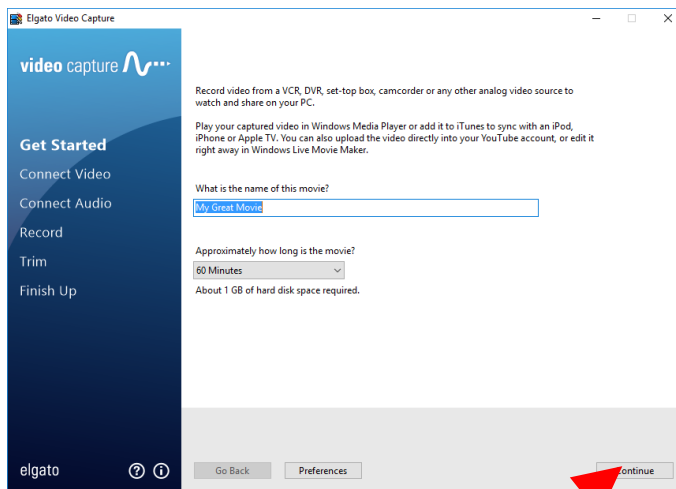

Click Here

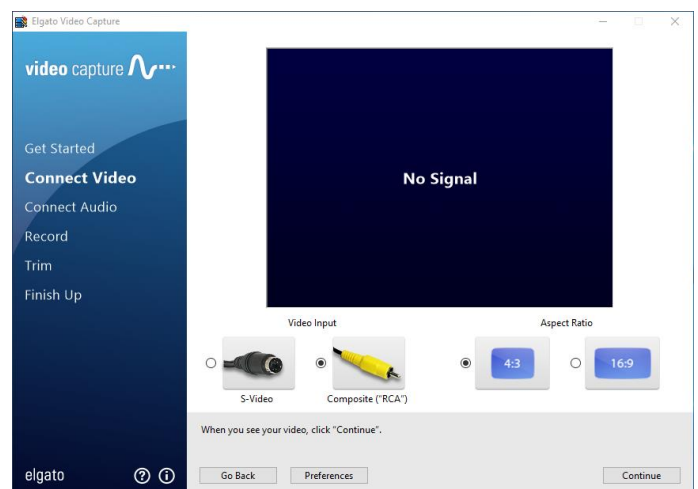

7. Press the power button to turn on the scanner.

Power Button



8. The Capture screen will open.

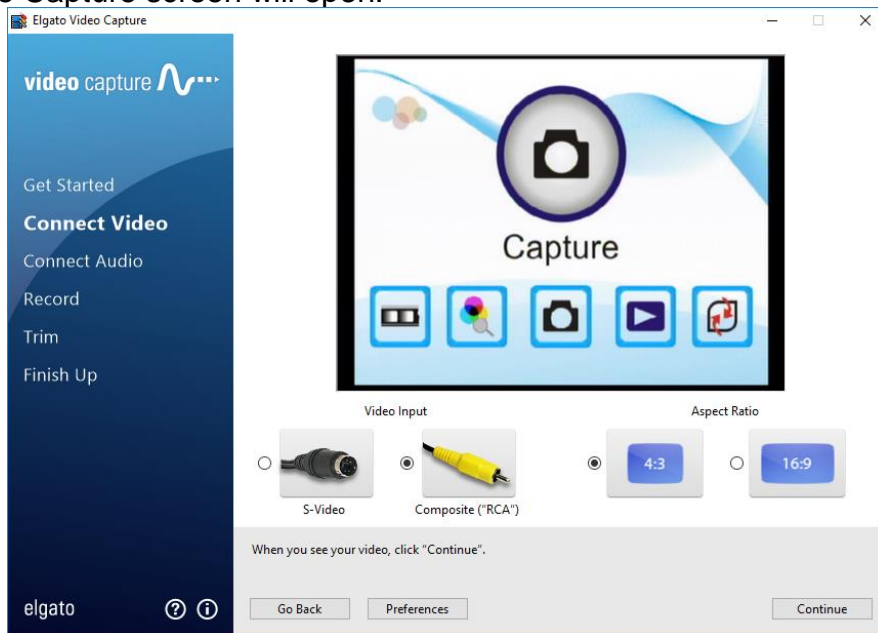

9. Press the left arrow button twice to get to the Film Type screen. Press the OK button.



Press Arrows

Press OK

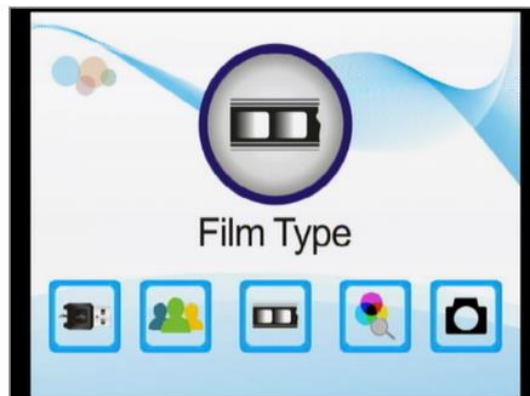

10. Make sure that Slide Positive is selected. If it is not, press the arrow button until it is. Press the OK button.



11. Make sure that 135 is selected and press OK

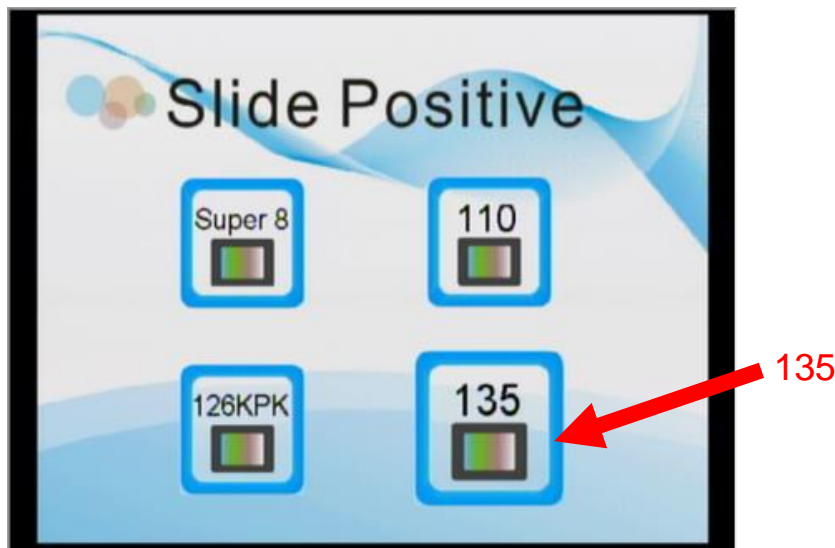

12. Slide two slides, one at a time, into the tray from right to left using the second slide to push the first slide in fully. The first slide is in position when the second slide lines up with the right edge of the slide tray.

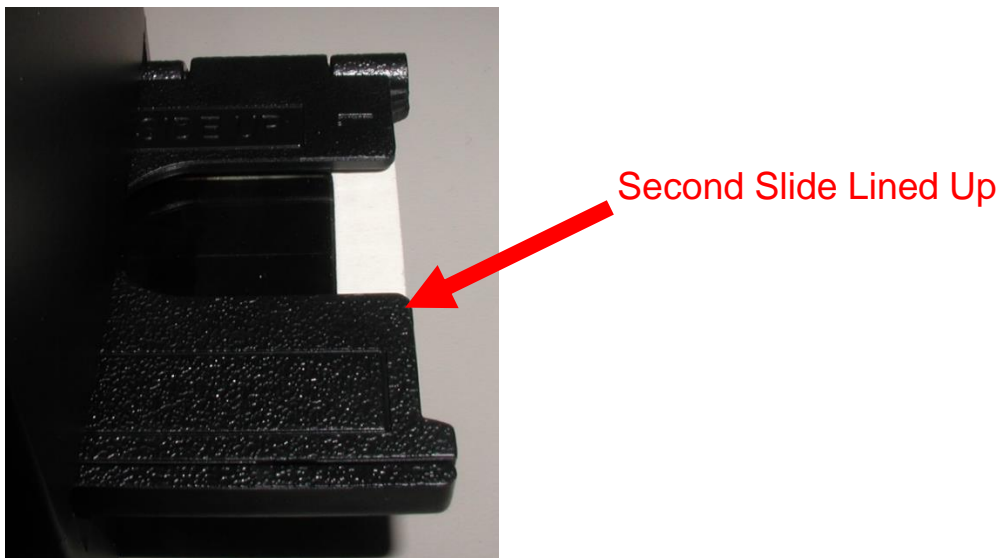
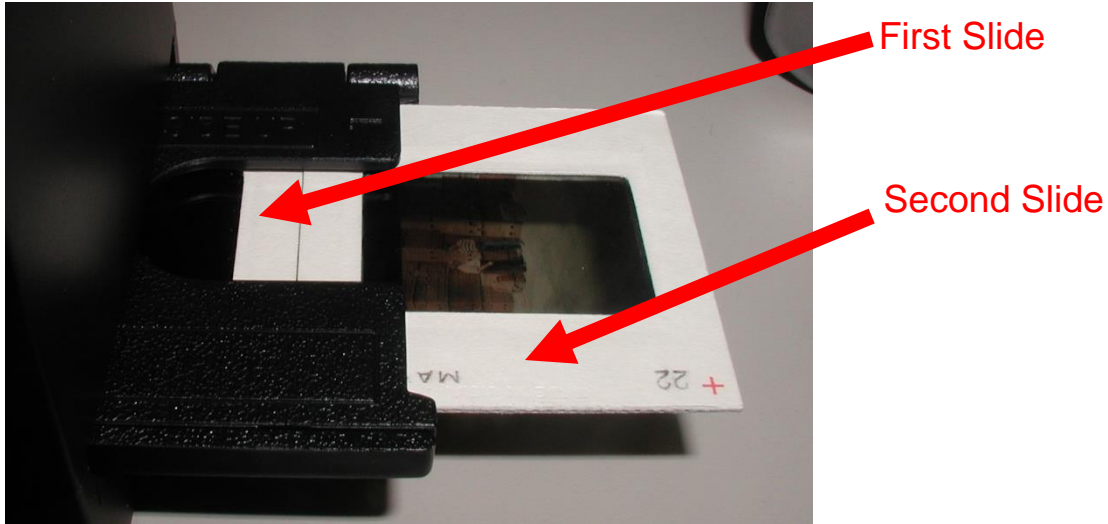

13. You will see your first slide in the Elgato viewer.

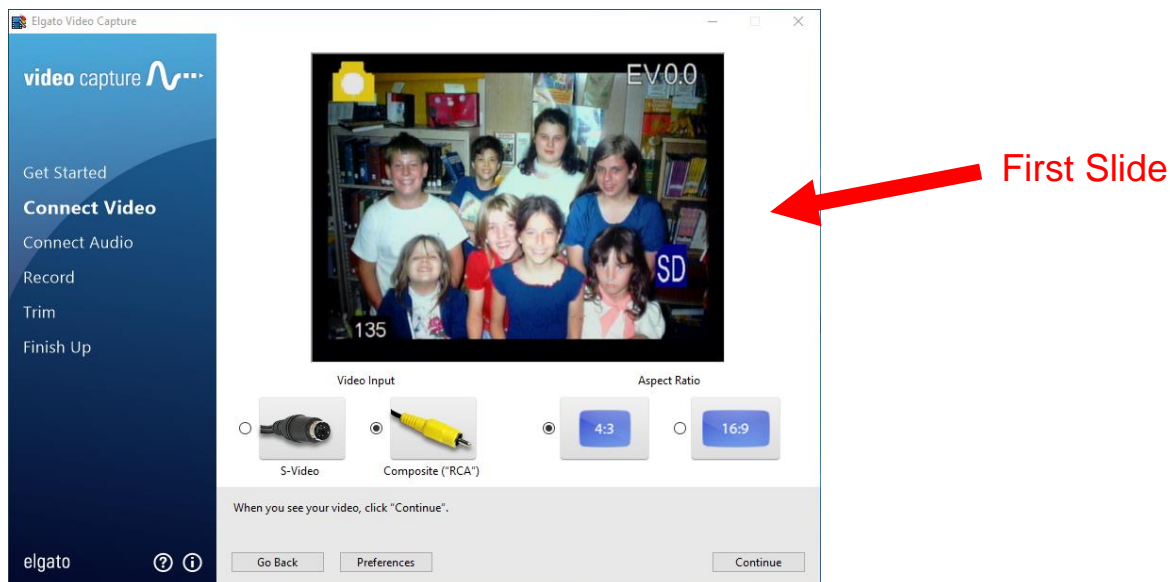

14. Press the SCAN MENU button. Make sure Save is highlighted. Then press the OK button.

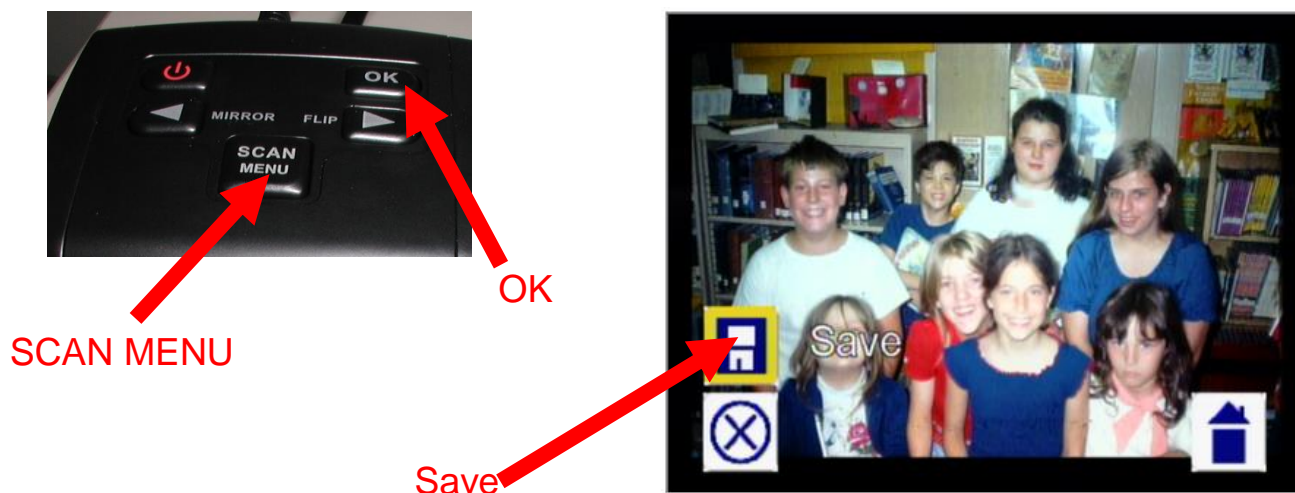

15. While scanning is active the screen will buffer. Wait until your slide reappears and then use your next slide to push the second slide into position. Do not obstruct the left side of the scanner as the scanned slides will be pushed out on the left side.

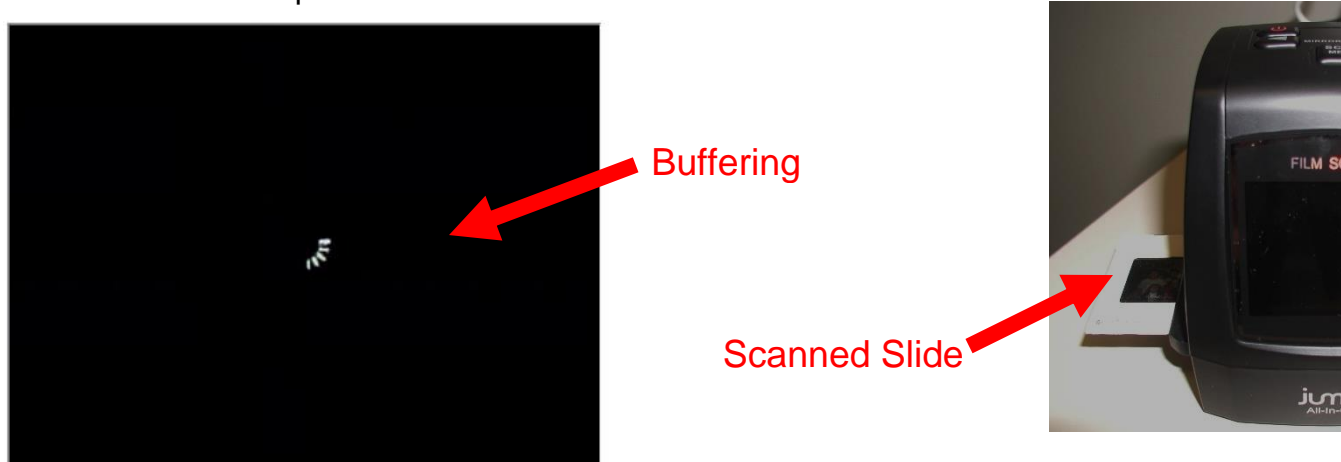

16. Repeat steps 14 and 15 until you have one slide left to scan. Use the cardboard pusher to carefully push your final slide into position. The black line on the pusher will help you judge how far to push the final slide. When the final slide is in position follow step 14.



17. After your last slide is scanned remove it from the scanner by carefully pushing the cardboard pusher in until the T handle hits the slide tray and your slide drops out on the left side. Leave the pusher in the tray for the next user.



18. Press the SCAN MENU button and then the right arrow button until the Home icon is highlighted. Then press the OK button.



19. Push the right or left arrow button until you see the USB MSDC screen. Press the OK button. A series of arrows will appear on the screen as the computer finds the scanner. When the arrows stop moving click on File Explorer>(F:)>DCIM>100PHOTO. Save your images to the storage device of your choice.

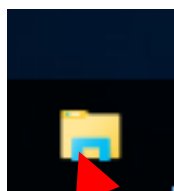

File Explorer

100PHOTO

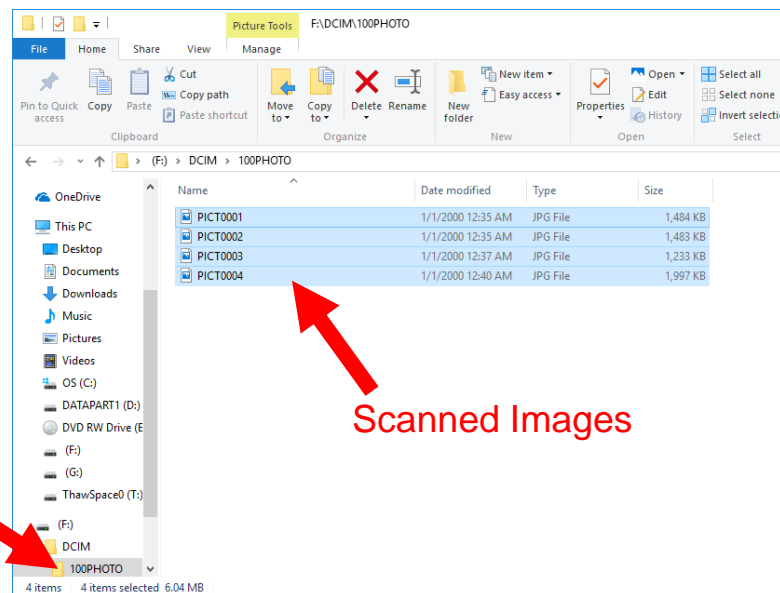

Scanned Images

20. Be sure to delete your images from the scanner prior to leaving by selecting the files, right clicking and choosing, "Delete". Press the power button to turn off the scanner and then close Elgato.



Power Button

(F:)>DCM>100PHOTO

Click Here

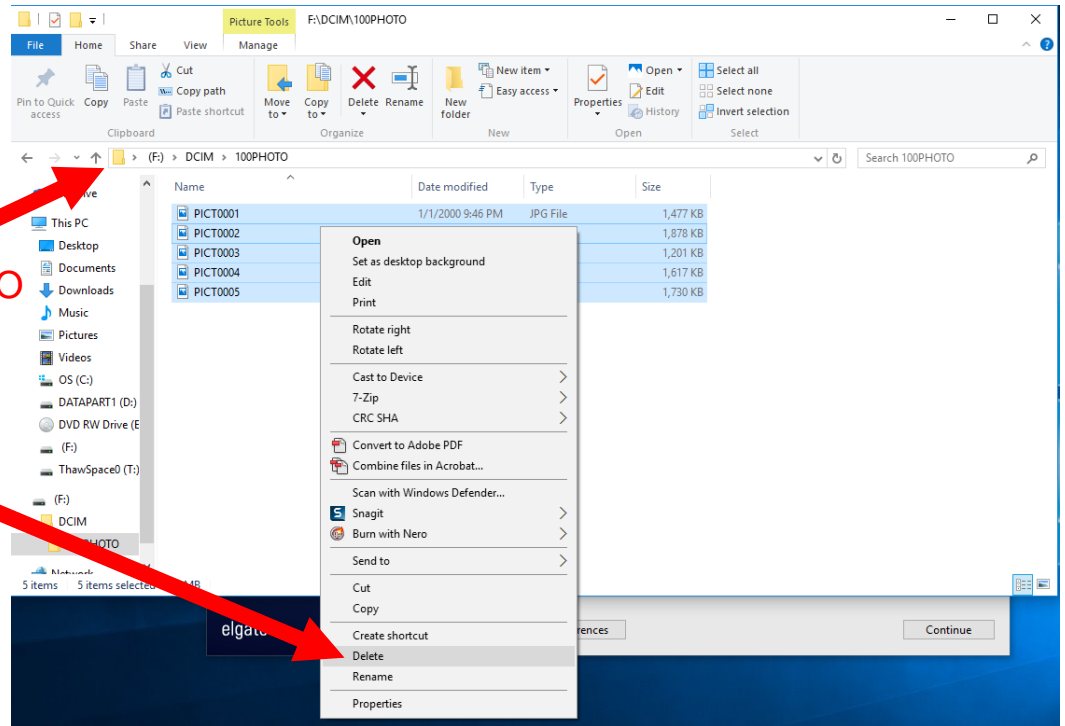

How to Scan Negatives with the Jumbl All-In-One Scanner

1. To use the Jumbl you will need to use the PC.



2. Ask for the Jumbl negative adapters at the New Media Assistant Desk.
3. Gently pull the slide tray to the right to remove it from the scanner.

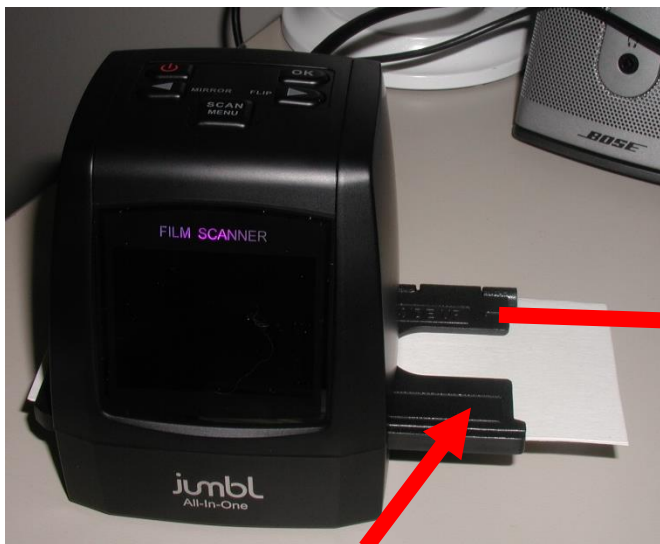

Slide Tray

4. Determine which adapters you need to use. For standard 35 mm negatives or 126 negatives use only the large tray labeled Negative Adapter. For 110 negatives use adapter insert 4. For 8 mm negatives use adapter insert 3.

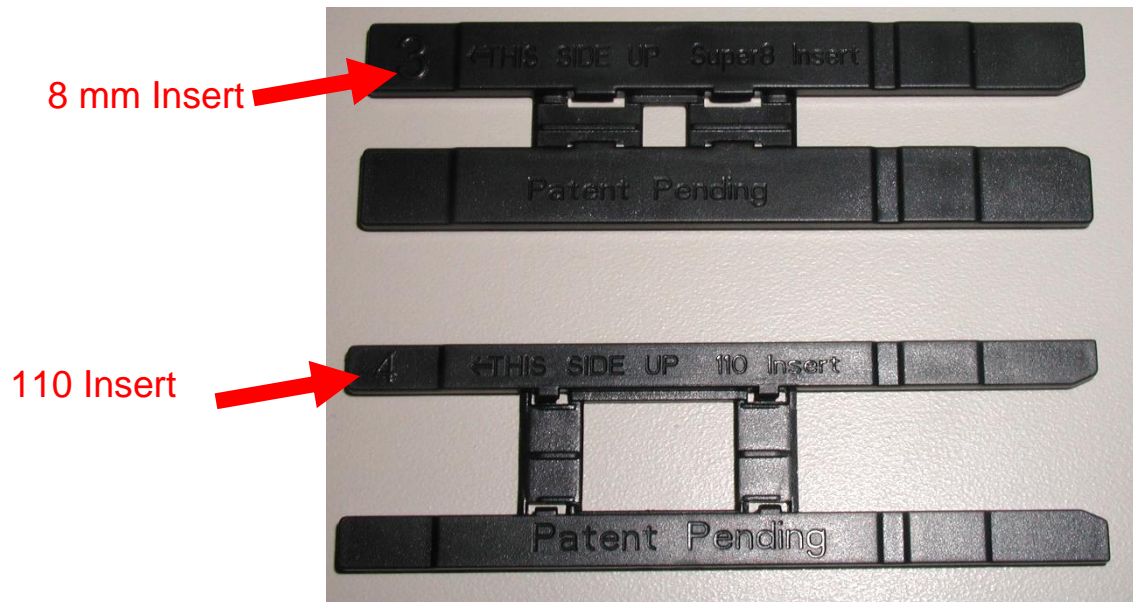

5. To add the inserts carefully open the Negative Adapter, place the proper insert in the tray so that the arrow on the insert is pointing in the same direction as the arrow on the adapter and the cross bars of the insert rest inside the rectangular hole of the adapter. Then carefully snap the adapter shut. You should hear a quiet click.

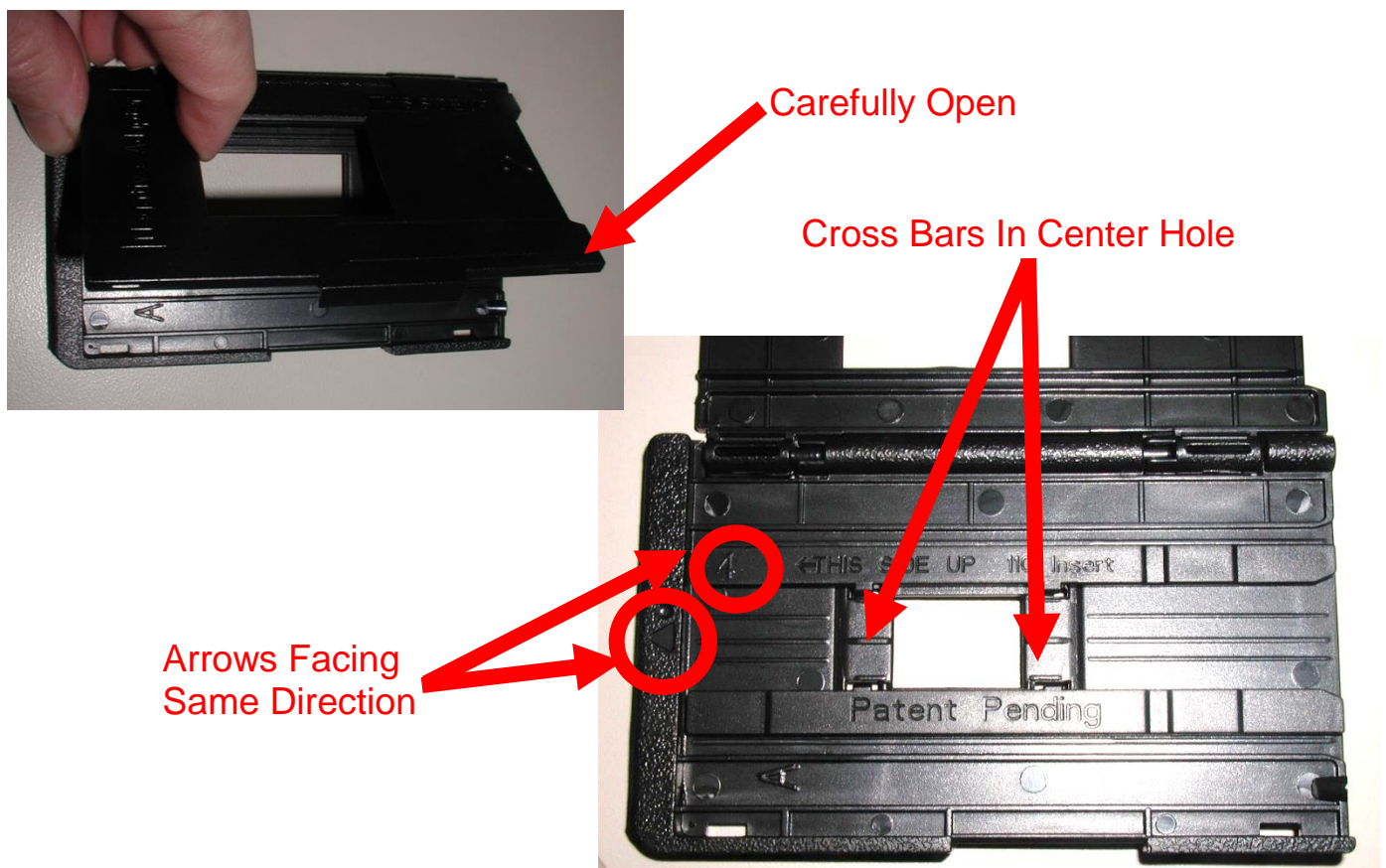

6. Gently slide the negative tray into the Jumbl scanner from the right to the left with the arrow up and pointing towards the scanner. It will stop when it is fully in place. **DO NOT FORCE THE TRAY.**



7. Push in the button for Slide Scanner (#3) on the Video Audio Switchbox.



Press This Button

8. Double click on Elgato Video Capture.

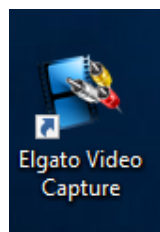

9. Elgato will open. Click Continue. You will see a screen that says No Signal.

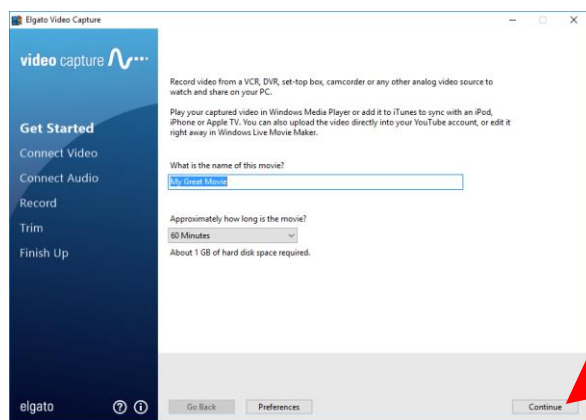

Click Here

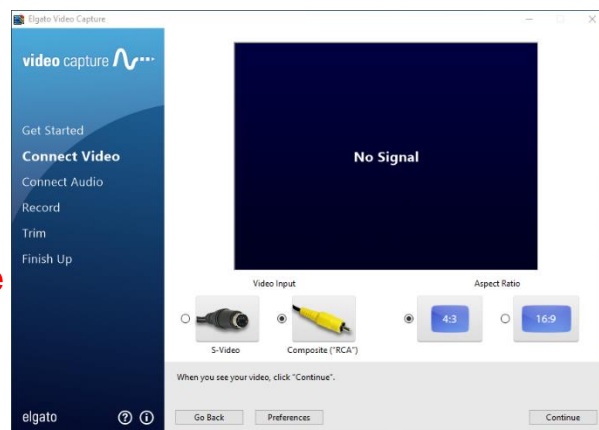

10. Press the power button to turn on the scanner.

Power Button



11. The Capture screen will open.

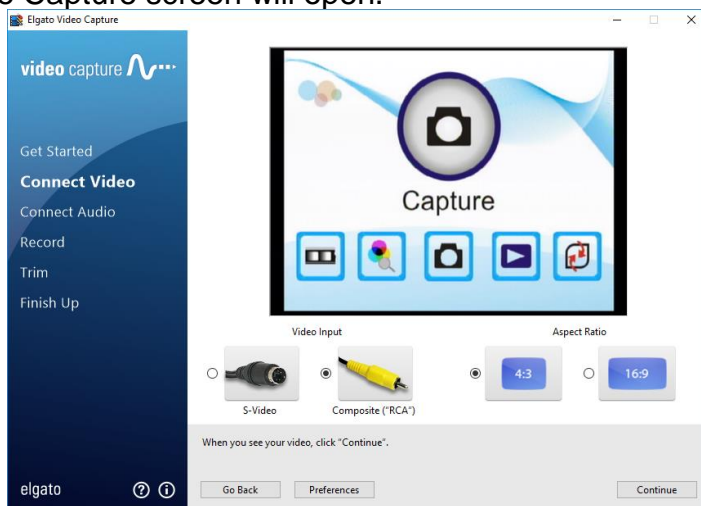

12. Press the left arrow button twice to get to the Film Type screen. Press the OK button.



Press Arrows

Press OK

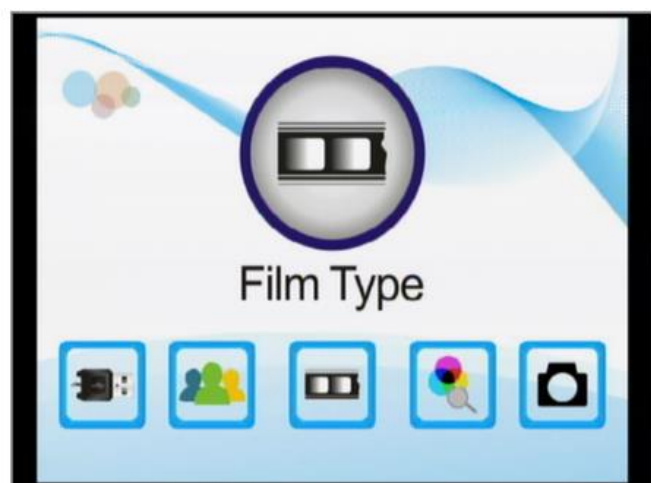

13. Make sure that Color Negative or B&W Negative is selected. If it is not, press the arrow button until it is. Press the OK button.

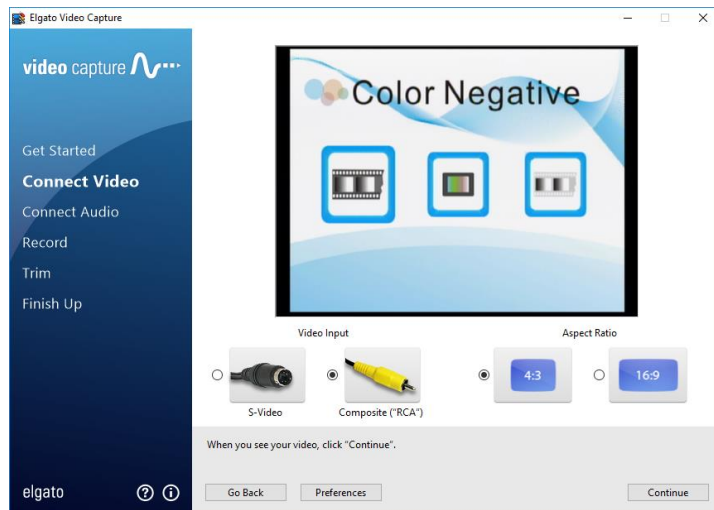

14. Make sure that your negative size is selected and press OK

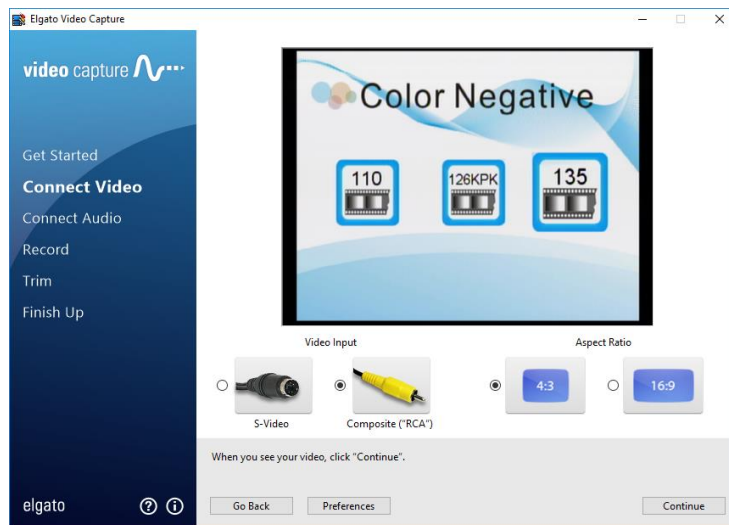

15. Gently feed your strip of negatives in from right to left. If your negatives are curled you may need to wiggle them a little to get them to come out the left side.



16. You will see your first photo in the Elgato viewer. Move the negative left or right to center it.



17. Press the SCAN MENU button. Make sure Save is highlighted. Then press the OK button.

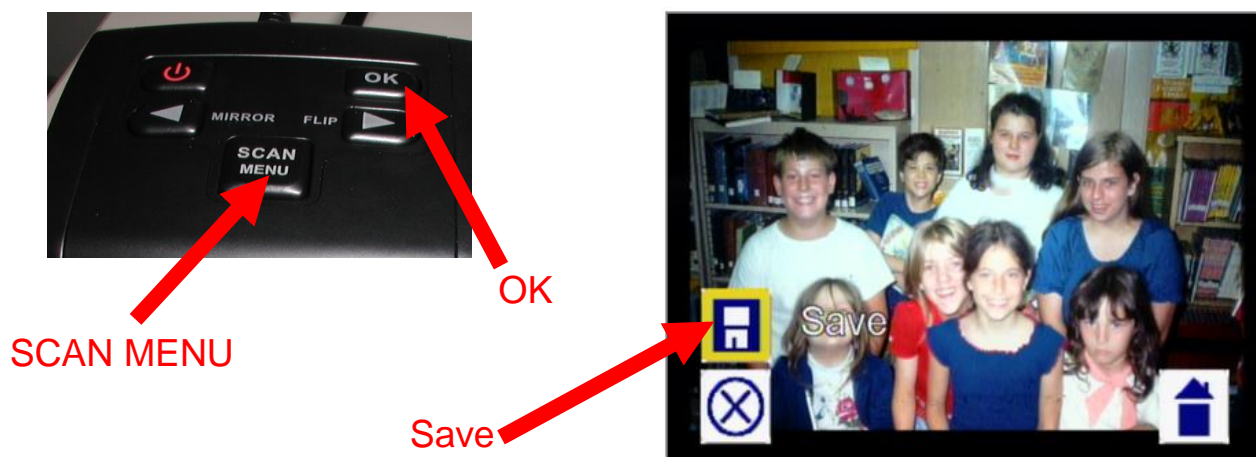

18. While scanning is active the screen will buffer. wait until your photo reappears and then push your negative in until the next photo is centered. Do not obstruct the left side of the scanner as the negative will be pushed out on the left side.

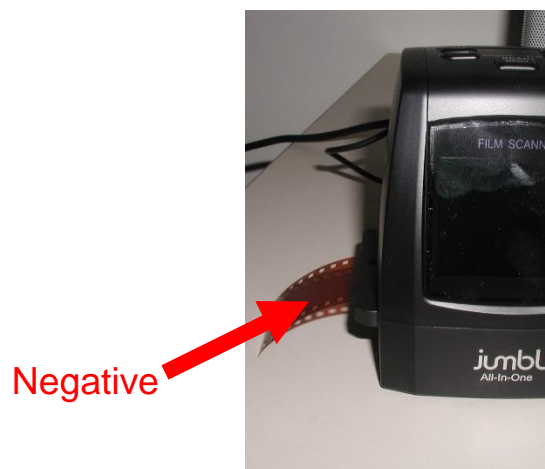

19. Repeat steps 14 and 15 until you have scanned the entire strip. For the last image or two you will have to pull the negative out of the scanner from the left, rather than push it in from the right.
20. When you have finished scanning all your negatives. Carefully remove the Negative Adaptor and put the Slide Tray back in. Press the SCAN MENU button and then the right arrow button until the Home icon is highlighted. Then press the OK button.



SCAN MENU

OK



21. Push the right or left arrow button until you see the USB MSDC screen. Press the OK button. A series of arrows will appear on the screen as the computer finds the scanner.



22. When the arrows stop moving click on File Explorer>(F:)>DCIM>100PHOTO. Save your images to the storage device of your choice.

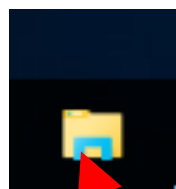

File Explorer

100PHOTO

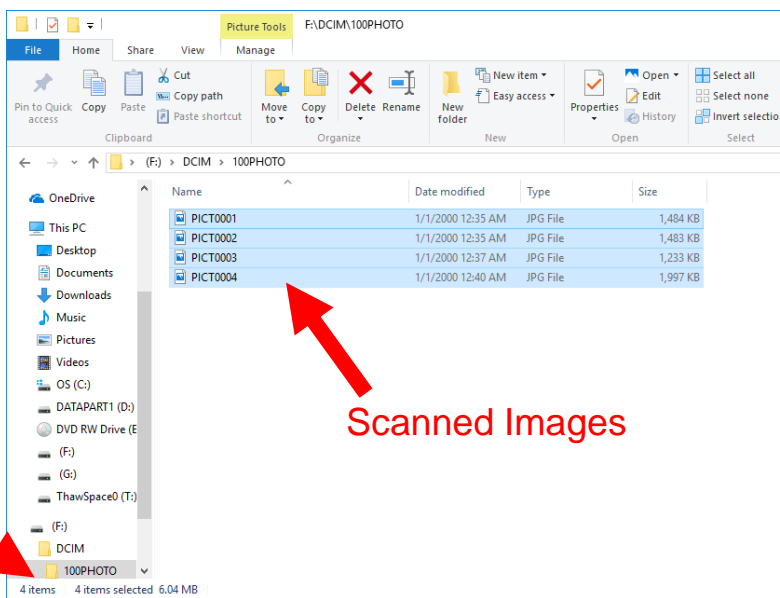

Scanned Images

23. Be sure to delete your images from the scanner prior to leaving by selecting the files, right clicking and choosing, "Delete". Press the power button to turn off the scanner and then close Elgato.



Power Button

(F:)>DCM>100PHOTO

Click Here

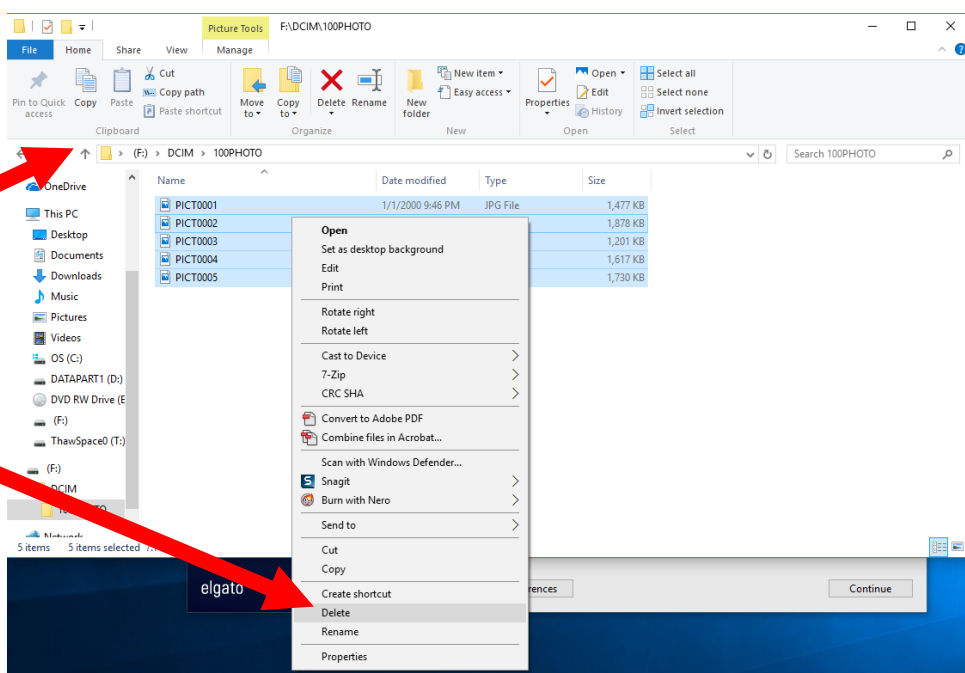

24. Return the negative adapters and their storage box to the New Media Assistant Desk.